

Name: _____

Date: _____

Spelling Quiz for Category: adjectives_1

Order all the letters and fill in the blank with the corrected word.



dark (f)

ocasur



kind

malabe



difficult

diícifl



bad

mlao

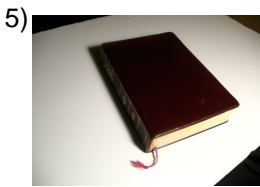

faithful

ilfe

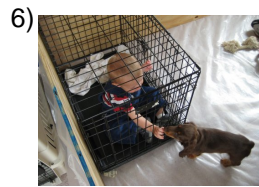

stupid, dumb

tntoo

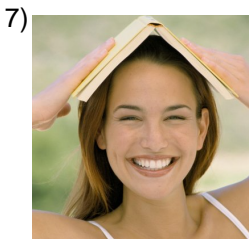

happy

graele



economic

oneómicco



sick, ill

enofmer



tall (feminine singular)

laat

Name: _____

Date: _____

(continued) Spelling Quiz for Category: adjectives_1

Order all the letters and fill in the blank with the corrected word.



sboiors

tasty (masculine)



scuoro

dark (m)

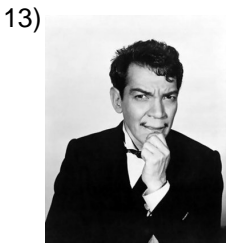

orenom

dark hair or skin

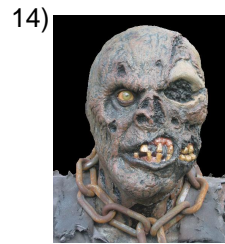

rbhorile

awful



viouetf rensts

strong winds

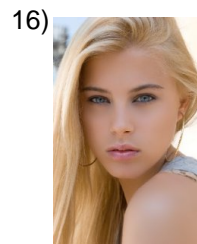

iaurb

blonde

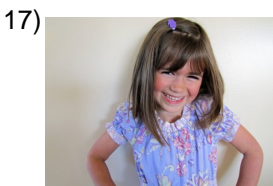

raisatve

mischievous
(feminine)



uenvo

new (masculine)

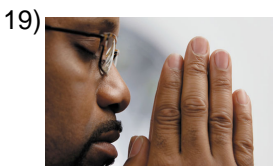

sinceor

sincere



aibont

pretty

Name: _____

Date: _____

(continued) Spelling Quiz for Category: adjectives_1
Order all the letters and fill in the blank with the corrected word.



adldego

thin (masculine)



meoron

dark skinned male



aupog

handsome

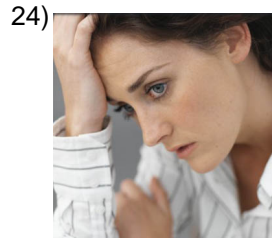

sto auje

subject to

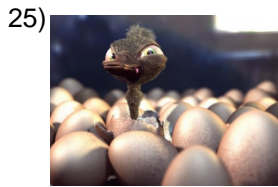

foe

ugly (masculine)

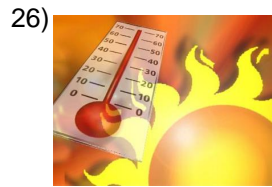

Ineaietc

hot

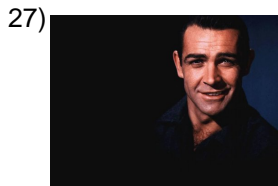

nitobo

good-looking



croa

expensive



osuci

dirty



ritveoas

mischievous
(masculine)

Name: _____

Date: _____

(continued) Spelling Quiz for Category: adjectives_1

Order all the letters and fill in the blank with the corrected word.

31)

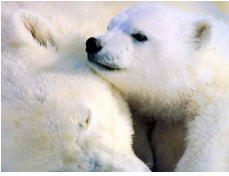

loving

arñosioc

32)



thick, stout

gersuo

Name: _____

Date: _____

Answer Key for Worksheet f150b

Spelling Quiz starting on page 1

1 = oscura , 2 = amable , 3 = difícil , 4 = malo , 5 = fiel , 6 = tonto , 7 = alegre , 8 = económico , 9 = enfermo , 10 = alta , 11 = sabroso , 12 = oscuro , 13 = moreno , 14 = horrible , 15 = vientos fuertes , 16 = rubia , 17 = traviesa , 18 = nuevo , 19 = sincero , 20 = bonita , 21 = delgado , 22 = moreno , 23 = guapo , 24 = sujeto a , 25 = feo , 26 = caliente , 27 = bonito , 28 = caro , 29 = sucio , 30 = travieso , 31 = cariñoso , 32 = grueso