

Name: _____

Date: _____

Spelling Quiz for Category: adverbs_place

Order all the letters and fill in the blank with the corrected word.



close, near

ccrea

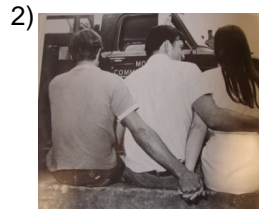

behind

táders



from where?

dón?¿ edde



where?

dón?¿de



to eat out

oaucefm rera



on top of

mniaec



inside

dentor

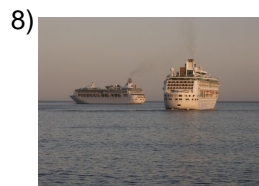

next to, at the same time

l pa aar

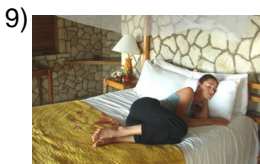

side

octosad



in front of

ltdanee

Name: _____

Date: _____

(continued) Spelling Quiz for Category: adverbs_place
Order all the letters and fill in the blank with the corrected word.

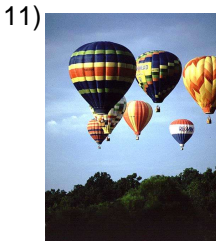

up

ararib



outside

uraeaf



far

eoslj

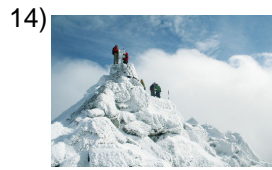

on top of

cime nade

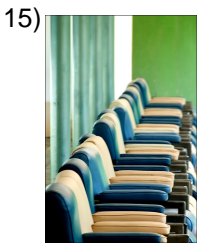

behind

atásr



outside

erfua



from there

ald elí



out of

fardeu e

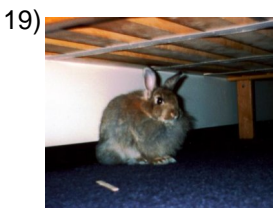

under

jbaoa

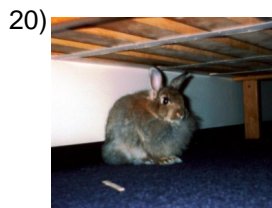

under

jdoeba

Name: _____

Date: _____

(continued) Spelling Quiz for Category: adverbs_place
Order all the letters and fill in the blank with the corrected word.

21) **jtuno**



together, next to

22) **j olesde**



far from

23) **aíqu**



here

24) **entdro**

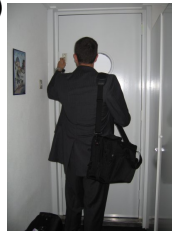

inside

25) **ásaeleda nmt**



later on, farther ahead

26) **dola**



side

27) **ntefrene**



in front

28) **e ndemaci**



on top of

29) **leoraredd**



around

30) **lláa**



there (far away)

Name: _____

Date: _____

(continued) Spelling Quiz for Category: adverbs_place

Order all the letters and fill in the blank with the corrected word.

31)



to where?

e?¿addón

32)



forward, ahead

altdeane

Name: _____

Date: _____

Answer Key for Worksheet e809d

Spelling Quiz starting on page 1

1 = cerca , 2 = detrás , 3 = ¿de dónde? , 4 = ¿dónde? , 5 = comer afuera , 6 = encima , 7 = dentro , 8 = a la par , 9 = costado , 10 = delante , 11 = arriba , 12 = afuera , 13 = lejos , 14 = encima de , 15 = atrás , 16 = fuera , 17 = de allí , 18 = fuera de , 19 = abajo , 20 = debajo , 21 = junto , 22 = lejos de , 23 = aquí , 24 = dentro , 25 = más adelante , 26 = lado , 27 = enfrente , 28 = encima de , 29 = alrededor , 30 = allá , 31 = ¿adónde? , 32 = adelante