

Name: _____

Date: _____

Spelling Quiz for Category: asking_directions_1

Order all the letters and fill in the blank with the corrected word.

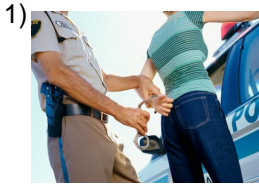

free

rlibe



to lose

rrdepe

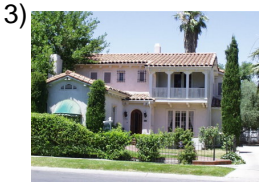

house

cs l a a a



address

adirióeccn l

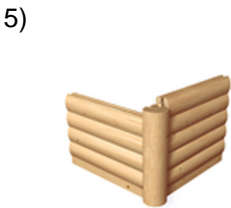

corner

Is qunaiae

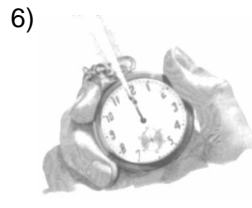

the hour

h ralao



family

faliilam a



to lower, to go down

ajrba

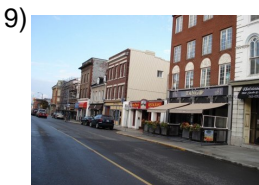

street

calla le

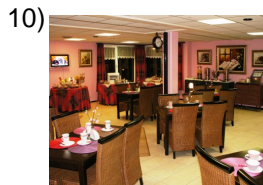

restaurant

et ararunteles

Name: _____

Date: _____

(continued) Spelling Quiz for Category: asking_directions_1
Order all the letters and fill in the blank with the corrected word.



close, near

crcnoea



bus

ut búaoel



to turn

argir

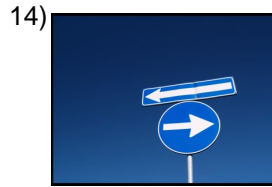

right of way

dcoo e e rhdelepas

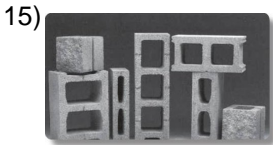

block

cdruaa

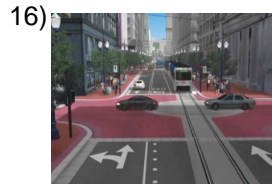

intersection

rc uelce



last (m)

lel iútmó

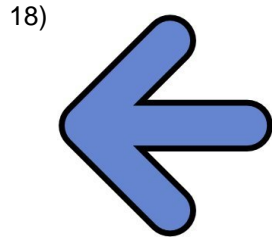

left

iqrazuied



railway company

**l añd eeraia
copfocrrlmíar**

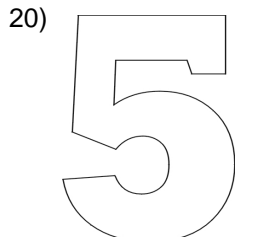

five

cnoci

Name: _____

Date: _____

(continued) Spelling Quiz for Category: asking_directions_1
Order all the letters and fill in the blank with the corrected word.



cbiaamr

to change, to alter



elerpueorto a

airport

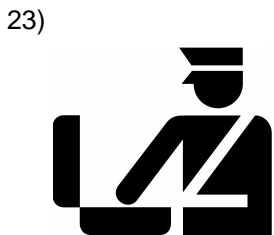

Idaan aua

customs



usobc

I look for, search for

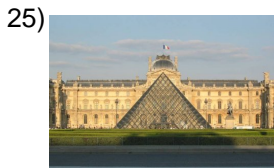

elmu seo

museum

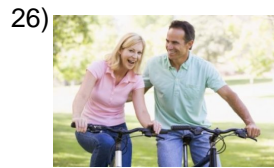

éleille/aa s

he/she goes out



?¿cául

which?



omrta

to take



zgrl uode i

turn signals



cdier

to say

Name: _____

Date: _____

(continued) Spelling Quiz for Category: asking_directions_1
Order all the letters and fill in the blank with the corrected word.

31)



hotel

el hetlo

32)



duty free store

taedmpueos enieil a
id lbrst

Name: _____

Date: _____

Answer Key for Worksheet 49244

Spelling Quiz starting on page 1

1 = libre , 2 = perder , 3 = la casa , 4 = la dirección , 5 = la esquina , 6 = la hora , 7 = la familia , 8 = bajar , 9 = la calle , 10 = el restaurante , 11 = cercano , 12 = el autobús , 13 = girar , 14 = el derecho de paso , 15 = cuadra , 16 = el cruce , 17 = el último , 18 = izquierda , 19 = la compañía de ferrocarril , 20 = cinco , 21 = cambiar , 22 = el aeropuerto , 23 = la aduana , 24 = busco , 25 = el museo , 26 = él/ella sale , 27 = ¿cuál? , 28 = tomar , 29 = luz de giro , 30 = decir , 31 = el hotel , 32 = la tienda libre de impuestos