

Name: _____

Date: _____

Spelling Quiz for Category: children_fruits

Order all the letters and fill in the blank with the corrected word.

1)



lemons

smoeloin sl

2)



melon

lónelm e

3)



strawberry

elarf sa

4)



cherry

laceza er

Name: _____

Date: _____

(continued) Spelling Quiz for Category: children_fruits

Order all the letters and fill in the blank with the corrected word.

5)



apples

s mazalanans

6)



peach

ec mloonelt

7)



apple

laaam annz

8)



orange

aanaln rja

Name: _____

Date: _____

(continued) Spelling Quiz for Category: children_fruits

Order all the letters and fill in the blank with the corrected word.

9)



cherries

crealasez s

10)



peaches

melcotneslsoo o

11)

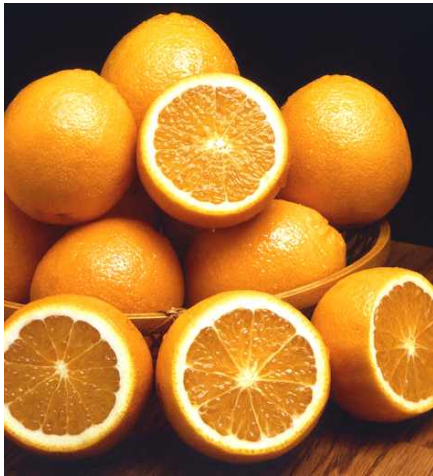

oranges

l rasnaanjsa

12)

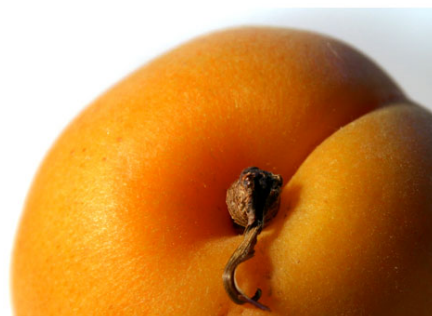

apricot

iouelaba rcqel

Name: _____

Date: _____

(continued) Spelling Quiz for Category: children_fruits
Order all the letters and fill in the blank with the corrected word.

13)

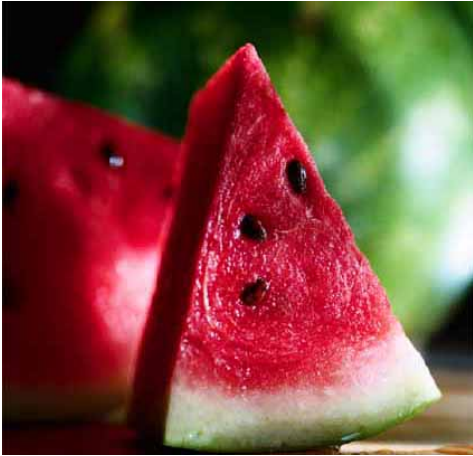

watermelon

lisada an

14)



papaya

apa payla

15)



pineapple

piañ la

16)



grape

av alu

Name: _____

Date: _____

(continued) Spelling Quiz for Category: children_fruits

Order all the letters and fill in the blank with the corrected word.

17)

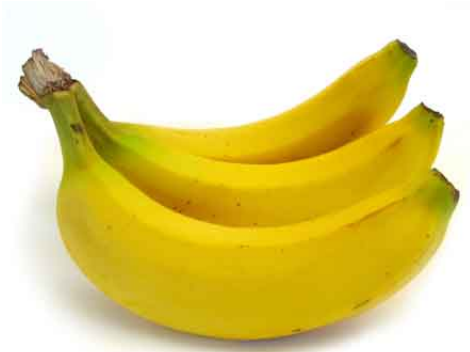

bananas

loannos asb

18)



pears

asper als

19)



grapes

lsav uas

20)



unripe

marodinu

Name: _____

Date: _____

(continued) Spelling Quiz for Category: children_fruits

Order all the letters and fill in the blank with the corrected word.

21)



banana

bannal aa

22)



apricots

lasaicoquso lbre

23)



juice

e golju

24)



pear

l aprea

Name: _____

Date: _____

(continued) Spelling Quiz for Category: children_fruits
Order all the letters and fill in the blank with the corrected word.

25)



peach

rlazed uno

26)



fruit

a fualrt

27)



rotten

didopor

28)



figs

higo loss

Name: _____

Date: _____

Answer Key for Worksheet d0605

Spelling Quiz starting on page 1

1 = los limones , 2 = el melón , 3 = la fresa , 4 = la cereza , 5 = las manzanas , 6 = el melocoton , 7 = la manzana , 8 = la naranja , 9 = las cerezas , 10 = los melocotones , 11 = las naranjas , 12 = el albaricoque , 13 = la sandia , 14 = la papaya , 15 = la piña , 16 = la uva , 17 = los bananos , 18 = las peras , 19 = las uvas , 20 = inmaduro , 21 = la banana , 22 = los albaricoques , 23 = el jugo , 24 = la pera , 25 = el durazno , 26 = la fruta , 27 = podrido , 28 = los higos