

Name: _____

Date: _____

Spelling Quiz for Category: city

Order all the letters and fill in the blank with the corrected word.

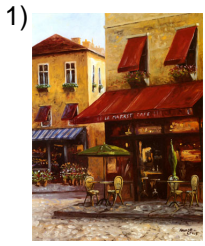

cafe

aféce l

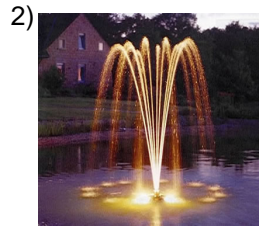

fountain, source

elunaf te



cinema, movie theater

eleci n



bookstore

llraaií bre



theater

etoeal tr

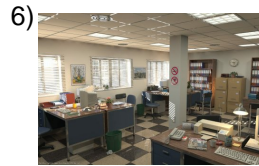

office

aof icnali



city

i uadadlc



public restrooms

bosbcoańpúl is

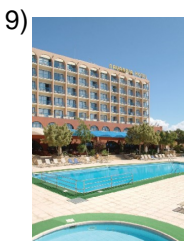

hotel

oteel hl



store, shop

tdln aiea

Name: _____

Date: _____

(continued) Spelling Quiz for Category: city

Order all the letters and fill in the blank with the corrected word.



stadium

soedleta i

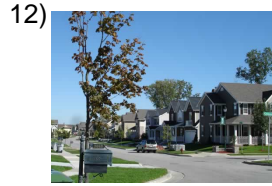

neighborhood

niolar evecid



discotheque

ad ascecliot



park

larq uepe



townhall, cityhall

ynamieoanutt

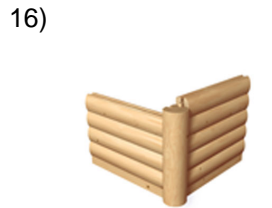

corner

uialq aesn

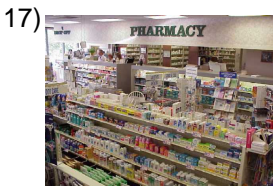

pharmacy, drugstore

facm ialara

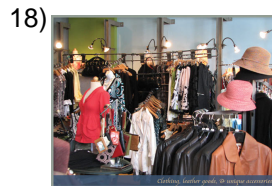

clothing store

ldrti edpa an aeo



traffic lights

smr eáfooslos

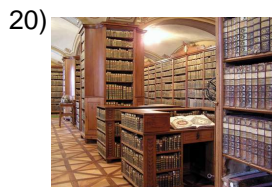

library

l ablecbiliota

Name: _____

Date: _____

(continued) Spelling Quiz for Category: city

Order all the letters and fill in the blank with the corrected word.

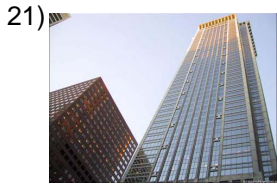

skyscraper

lascloersaci e



hotels

s hoelotels



palace

elaipal co



neighborhood

i elbraro

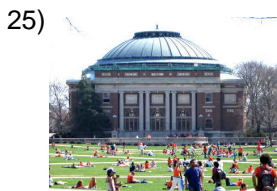

university

ivrda nesluia d



parking lot

estaamelci onienot

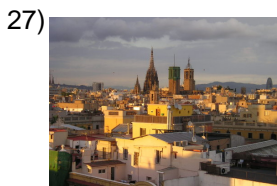

Barcelona

rencloBaa



planetarium

l plnoeetiaar



column

iplar



sidewalk

aercla ca

Name: _____

Date: _____

(continued) Spelling Quiz for Category: city

Order all the letters and fill in the blank with the corrected word.

31)



apartment

toeltaeapar mn

32)



casino

eailcn os

Name: _____

Date: _____

Answer Key for Worksheet 88c57

Spelling Quiz starting on page 1

1 = el café , 2 = la fuente , 3 = el cine , 4 = la librería , 5 = el teatro , 6 = la oficina , 7 = la ciudad , 8 = baños públicos , 9 = el hotel , 10 = la tienda , 11 = el estadio , 12 = el vecindario , 13 = la discoteca , 14 = el parque , 15 = ayuntamiento , 16 = la esquina , 17 = la farmacia , 18 = la tienda de ropa , 19 = los semáforos , 20 = la biblioteca , 21 = el rascacielos , 22 = los hoteles , 23 = el palacio , 24 = el barrio , 25 = la universidad , 26 = el estacionamiento , 27 = Barcelona , 28 = el planetario , 29 = pilar , 30 = la acerca , 31 = el apartamento , 32 = el casino