

Name: _____

Date: _____

Spelling Quiz for Category: colors

Order all the letters and fill in the blank with the corrected word.

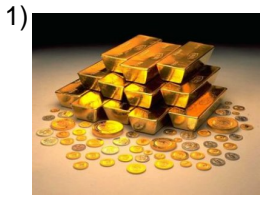

gold

roo



light yellow

aiopámalidrl lo

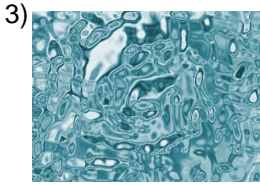

light, clear

carlo

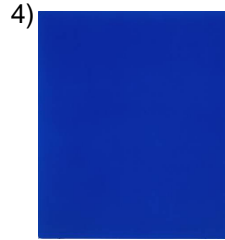

blue

zaul

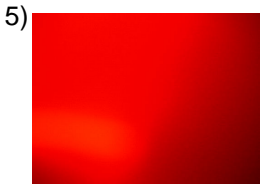

red

orj

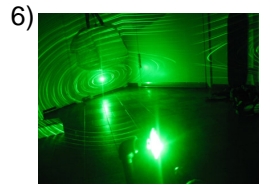

green

vrede

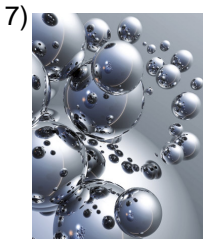

silver

lteapad

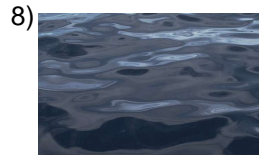

dark (m)

osuorc



green

erevd

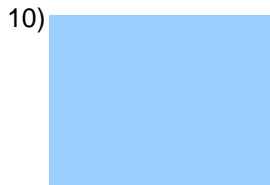

light blue

ecteles

Name: _____

Date: _____

(continued) Spelling Quiz for Category: colors

Order all the letters and fill in the blank with the corrected word.



violet

voeialt



grey

rsgj

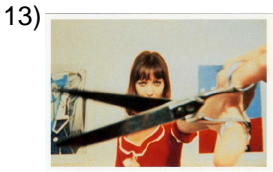

quiet (color)

osoibr

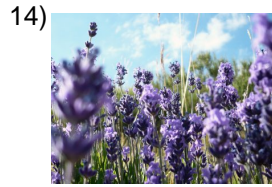

lavander, lilac

ilal

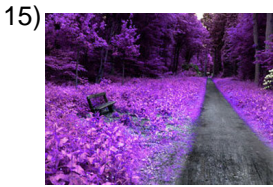

purple

mradoo

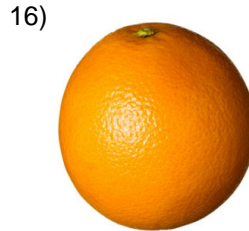

orange

anaarnj



brown (hair)

afo sañcé,ct

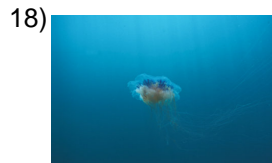

cyan

cnia



pink

odrsaa



yellow

iloamarl

Name: _____

Date: _____

(continued) Spelling Quiz for Category: colors

Order all the letters and fill in the blank with the corrected word.

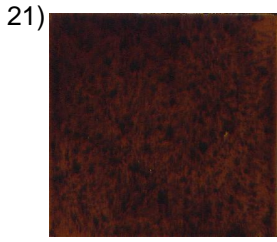

brown

mróanr



to become grey

gearirs



turquoise

turques



white

noblac

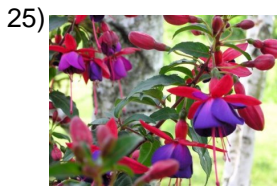

fuchsia

fsuiac

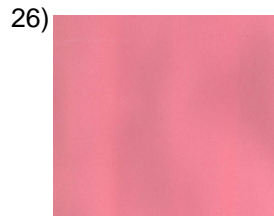

pink

rsaodo



gaudy, screaming colors

onechills



colors

lesorco



white

noblac



tenuous

enetu

Name: _____

Date: _____

(continued) Spelling Quiz for Category: colors

Order all the letters and fill in the blank with the corrected word.

31)

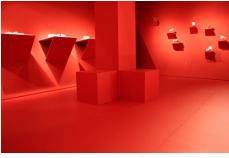

red

crnaoenad

32)

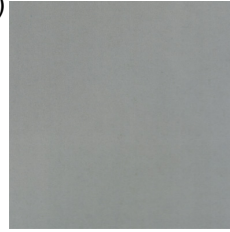

gray

girs

Name: _____

Date: _____

Answer Key for Worksheet dcb96

Spelling Quiz starting on page 1

1 = oro , 2 = amarillo pálido , 3 = claro , 4 = azul , 5 = rojo , 6 = verde , 7 = plateado , 8 = oscuro , 9 = verde , 10 = celeste , 11 = violeta , 12 = gris , 13 = sobrio , 14 = lila , 15 = morado , 16 = naranja , 17 = café, castaño , 18 = cian , 19 = rosada , 20 = amarillo , 21 = marrón , 22 = grisear , 23 = turquesa , 24 = blanco , 25 = fucsia , 26 = rosado , 27 = chillones , 28 = colores , 29 = blanco , 30 = tenue , 31 = encarnado , 32 = gris