

Name: _____

Date: _____

Spelling Quiz for Category: hotel_1

Order all the letters and fill in the blank with the corrected word.

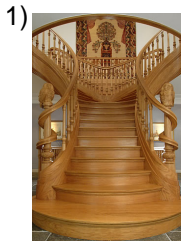

staircase

lascaelases r



soap

aejbó nl

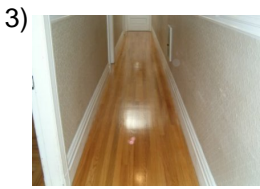

hallway

tílsboveu



trash can

elr eboasur



beach

a plyala



to see

erv



vacuum cleaner

ad alpirrasao



guest house

aupedhécscsa e sde



they show

lsl rlesmueaneo/last

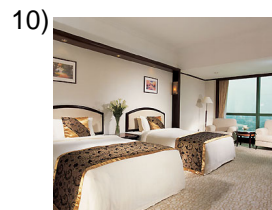

double room

lrdbtl eecua o

Name: _____

Date: _____

(continued) Spelling Quiz for Category: hotel_1

Order all the letters and fill in the blank with the corrected word.

11)



towel

lllt aoaa

12)



rooms

asitonl hbacaies

13)



bath tub

ar lañeab

14)



to land

aizaertrr

15)

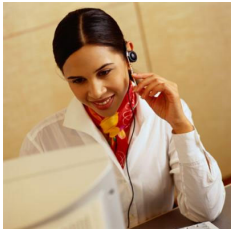

receptionist

ccaeonitrepis

16)



armchair

sónl leil

17)



quality

ldcaiad

18)

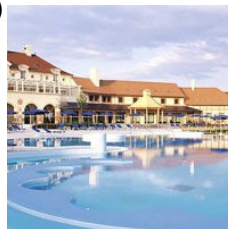

timeshare

ltpiupomiredad

19)



price

rioepc

20)



to clean

Impairr

Name: _____

Date: _____

(continued) Spelling Quiz for Category: hotel_1

Order all the letters and fill in the blank with the corrected word.

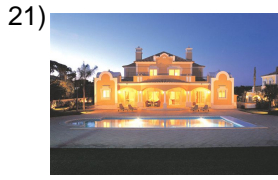

villa

lu naitaq



kitchen

l acocina



room service

r ciod easictevuro



the little table

t alaesmi



soap

lnea bjó



the handicapped

usde lmnlioivá

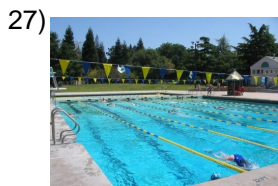

pool

si aanpic



luggage cart

elctq uiar ieea
rodpje



shared time

temctoopadi pomri



bed

aac alm

Name: _____

Date: _____

(continued) Spelling Quiz for Category: hotel_1

Order all the letters and fill in the blank with the corrected word.

31)



room with breakfast

to codsyuouar an
cne

32)



pet

macoa last

Name: _____

Date: _____

Answer Key for Worksheet 3361d

Spelling Quiz starting on page 1

1 = las escaleras , 2 = el jabón , 3 = vestíbulo , 4 = el basurero , 5 = la playa , 6 = ver , 7 = la aspiradora , 8 = casa de huéspedes , 9 = ellos/ellas muestran , 10 = el cuarto doble , 11 = la toalla , 12 = las habitaciones , 13 = la bañera , 14 = aterrizar , 15 = recepcionista , 16 = el sillón , 17 = calidad , 18 = multipropiedad , 19 = precio , 20 = limpiar , 21 = la quinta , 22 = la cocina , 23 = servicio de cuarto , 24 = la mesita , 25 = el jabón , 26 = el minusválido , 27 = la piscina , 28 = el carrito de equipaje , 29 = tiempo compartido , 30 = la cama , 31 = cuarto con desayuno , 32 = la mascota