

Name: \_\_\_\_\_

Date: \_\_\_\_\_

**Spelling Quiz for Category: house**

Order all the letters and fill in the blank with the corrected word.



chair

lal sail

---



door, gate

petlaur a

---

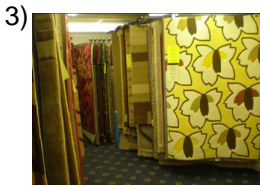

carpet rugs

s taplosete

---



second level

go ivelInseund

---



dollhouse

aaemu elac itñcs  
sda

---



vacuum cleaner

aaspio rlrada

---



coffee table

etom e sdcaenr

---

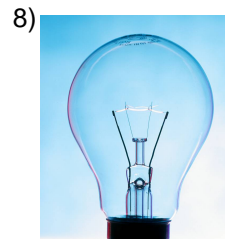

light

elfal ro

---



table

lea ams

---



doghouse

preaerr

---

Name: \_\_\_\_\_

Date: \_\_\_\_\_

**(continued) Spelling Quiz for Category: house**

Order all the letters and fill in the blank with the corrected word.

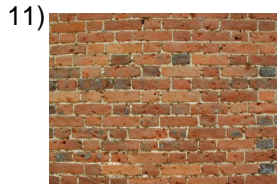

wall

ael pard

\_\_\_\_\_

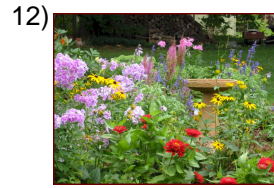

garden/yard

jrl ained

\_\_\_\_\_



disinfectant

enctaneedsift

\_\_\_\_\_

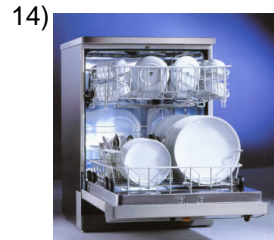

dishwasher

e aatoslvllap

\_\_\_\_\_



room furniture

u eda lelmbaodsaa

\_\_\_\_\_



a clock

u eonrlj

\_\_\_\_\_



hose

nur aamlage

\_\_\_\_\_



innovation

vainoiónc

\_\_\_\_\_



bookshelf

a blrerali

\_\_\_\_\_

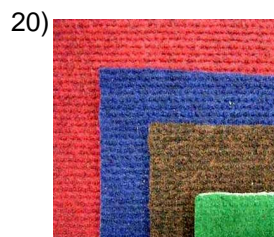

carpeted

omaaafbdlr

\_\_\_\_\_

Name: \_\_\_\_\_

Date: \_\_\_\_\_

**(continued) Spelling Quiz for Category: house**

Order all the letters and fill in the blank with the corrected word.

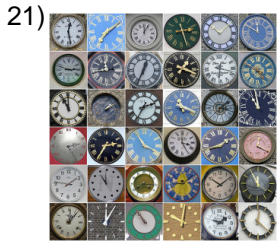

some clocks

**ueosnsl eorj**

\_\_\_\_\_



mobile home

**asmi caóvl**

\_\_\_\_\_



window

**a ntlvena**

\_\_\_\_\_



stove

**laaes tuf**

\_\_\_\_\_



bathroom

**rte lcu adebñoõ a**

\_\_\_\_\_



blanket

**raazadf**

\_\_\_\_\_



light

**l uzal**

\_\_\_\_\_

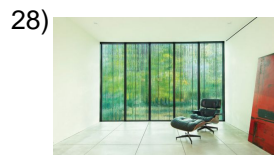

windows

**l astavnanes**

\_\_\_\_\_



basement

**ta selóno**

\_\_\_\_\_



telephone

**Intelé oefo**

\_\_\_\_\_

Name: \_\_\_\_\_

Date: \_\_\_\_\_

**(continued) Spelling Quiz for Category: house**

Order all the letters and fill in the blank with the corrected word.

31)



thermometer

**tere telómrom**

\_\_\_\_\_

32)



yard

**ea lpiot**

\_\_\_\_\_

Name: \_\_\_\_\_

Date: \_\_\_\_\_

### **Answer Key for Worksheet fbe07**

#### *Spelling Quiz starting on page 1*

1 = la silla , 2 = la puerta , 3 = los tapetes , 4 = segundo nivel , 5 = la casita de muñecas , 6 = la aspiradora , 7 = mesa de centro , 8 = el farol , 9 = la mesa , 10 = perrera , 11 = la pared , 12 = el jardín , 13 = desinfectante , 14 = el lavaplatos , 15 = amueblado de sala , 16 = un reloj , 17 = la manguera , 18 = innovación , 19 = la librería , 20 = alfombrada , 21 = unos relojes , 22 = casa móvil , 23 = la ventana , 24 = la estufa , 25 = el cuarto de baño , 26 = frazada , 27 = la luz , 28 = las ventanas , 29 = el sótano , 30 = el teléfono , 31 = el termómetro , 32 = el patio