

Name: \_\_\_\_\_

Date: \_\_\_\_\_

**Spelling Quiz for Category: legal\_1**

Order all the letters and fill in the blank with the corrected word.



oath

**uramentoj**

\_\_\_\_\_



police car

**eccoedplacho i í**

\_\_\_\_\_



criminal records

**teteaaespelsn  
ecdnn**

\_\_\_\_\_



according to

**dr oeednac uco**

\_\_\_\_\_



the plaintiff (male)

**e ureqeltelan**

\_\_\_\_\_



work permit

**par sder bjoemiota**

\_\_\_\_\_



to swear

**urarj**

\_\_\_\_\_

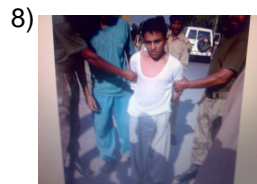

disarmed

**raodesamd**

\_\_\_\_\_



interpreter

**térreipnte**

\_\_\_\_\_

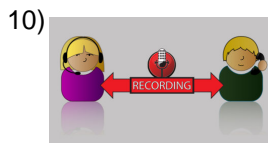

call monitoring

**ui sde lalaper  
vlmdsiónaa**

\_\_\_\_\_

Name: \_\_\_\_\_

Date: \_\_\_\_\_

**(continued) Spelling Quiz for Category: legal\_1**

Order all the letters and fill in the blank with the corrected word.



**ded edvomai  
iandrco**

lawsuit for divorce

\_\_\_\_\_



**alalgiuc**

sheriff

\_\_\_\_\_



**veritdcoe**

verdict

\_\_\_\_\_



**ifcasl**

attorney

\_\_\_\_\_



to arrest

**strarear**

\_\_\_\_\_



**eigieanlnc**

negligence

\_\_\_\_\_



to kidnap

**cuaeestsrr**

\_\_\_\_\_

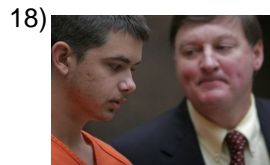

court-appointed  
attorney, public

**bdodeoo oagaf ici**

\_\_\_\_\_



judge

**eju elz**

\_\_\_\_\_



the policemen

**Is oliasoípc**

\_\_\_\_\_

Name: \_\_\_\_\_

Date: \_\_\_\_\_

**(continued) Spelling Quiz for Category: legal\_1**

Order all the letters and fill in the blank with the corrected word.

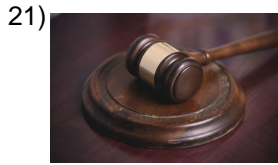

trial

**uiojic**

\_\_\_\_\_

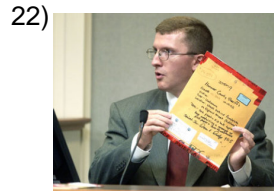

evidence

**cavdneiei**

\_\_\_\_\_

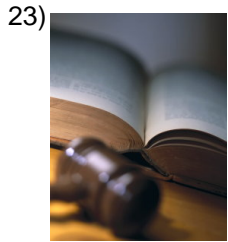

lawyer, barrister

**elo aoabgd**

\_\_\_\_\_

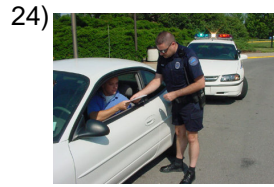

fine, penalty, traffic ticket

**mul tala**

\_\_\_\_\_



public document

**do uetpúcmnobioc**

\_\_\_\_\_

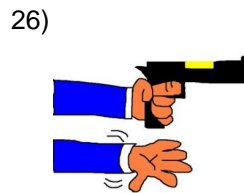

to blackmail

**hcaajernta**

\_\_\_\_\_



courtroom

**saea caslud iaden**

\_\_\_\_\_



delegate

**ldelgdea eo**

\_\_\_\_\_

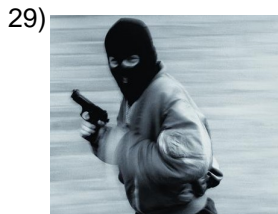

to rob, to steal

**robra**

\_\_\_\_\_



convict

**c eonicolvt**

\_\_\_\_\_

Name: \_\_\_\_\_

Date: \_\_\_\_\_

**(continued) Spelling Quiz for Category: legal\_1**

Order all the letters and fill in the blank with the corrected word.

31)

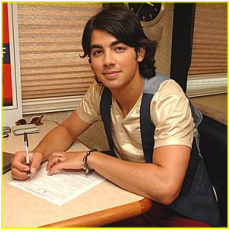

**adlecarrse**

to declare oneself

\_\_\_\_\_

32)



**inesgviart**

to investigate

\_\_\_\_\_

Name: \_\_\_\_\_

Date: \_\_\_\_\_

### **Answer Key for Worksheet 805a2**

#### *Spelling Quiz starting on page 1*

1 = juramento , 2 = coche de policía , 3 = antecedentes penales , 4 = de acuerdo con , 5 = el querellante , 6 = permiso de trabajo , 7 = jurar , 8 = desarmado , 9 = intérprete , 10 = supervisión de la llamada , 11 = demanda de divorcio , 12 = alguacil , 13 = veredicto , 14 = fiscal , 15 = arrestar , 16 = negligencia , 17 = secuestrar , 18 = abogado de oficio , 19 = el juez , 20 = los policías , 21 = juicio , 22 = evidencia , 23 = el abogado , 24 = la multa , 25 = documento público , 26 = chantajear , 27 = sala de audiencias , 28 = el delegado , 29 = robar , 30 = el convicto , 31 = declararse , 32 = investigar