

Name: _____

Date: _____

Spelling Quiz for Category: location

Order all the letters and fill in the blank with the corrected word.

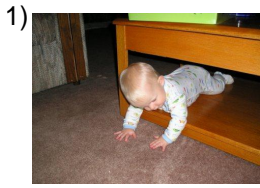

under

eob adjde

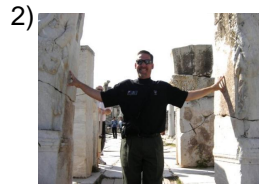

between, divided by

rente

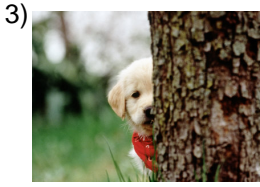

behind

ded etrás



there (far away)

alál



outside

eraafu



forward, ahead

aadelnte

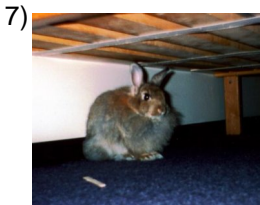

under

aajob

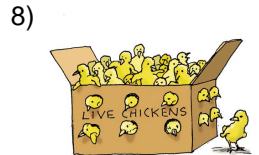

in

ne



in front of

en frneetde



together, next to

jutno

Name: _____

Date: _____

(continued) Spelling Quiz for Category: location

Order all the letters and fill in the blank with the corrected word.



ease, facility

adac ililfad

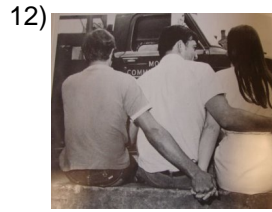

behind

etrdás

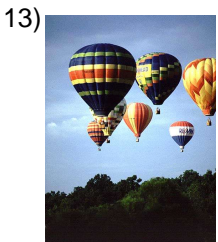

up

ararib

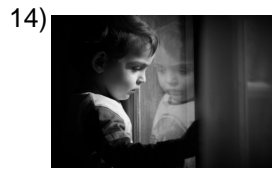

far from

es jodle



against

tcnaor

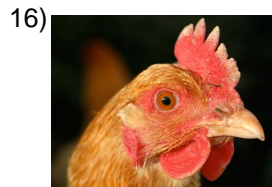

close, near

cecar



in front of

etdanel



behind

arstá

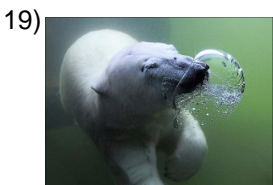

under

eprdjoo ba

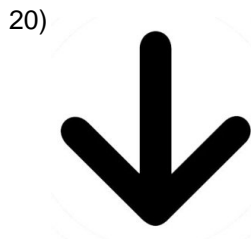

down

ah iabocaj

Name: _____

Date: _____

(continued) Spelling Quiz for Category: location

Order all the letters and fill in the blank with the corrected word.

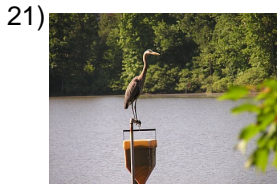

above

arr bdeia



next to

alloda d e

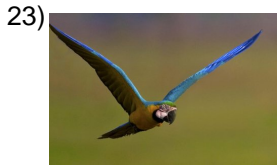

near to

c ecdrae

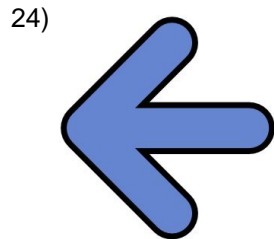

left

iqiezurda



around

ared eddlroe



inside

detnro



around

deorraled

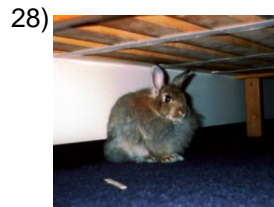

under

djoeab



before

aent



far

sljoe

Name: _____

Date: _____

(continued) Spelling Quiz for Category: location

Order all the letters and fill in the blank with the corrected word.

31)



in front of

Indte aede

32)



on top of

enci dmae

Name: _____

Date: _____

Answer Key for Worksheet 56394

Spelling Quiz starting on page 1

1 = debajo de , 2 = entre , 3 = detrás de , 4 = allá , 5 = afuera , 6 = adelante , 7 = abajo , 8 = en , 9 = enfrente de , 10 = junto , 11 = la facilidad , 12 = detrás , 13 = arriba , 14 = lejos de , 15 = contra , 16 = cerca , 17 = delante , 18 = atrás , 19 = por debajo , 20 = hacia abajo , 21 = arriba de , 22 = al lado de , 23 = cerca de , 24 = izquierda , 25 = alrededor de , 26 = dentro , 27 = alrededor , 28 = debajo , 29 = ante , 30 = lejos , 31 = delante de , 32 = encima de