

Name: _____

Date: _____

Spelling Quiz for Category: nouns_masculine

Order all the letters and fill in the blank with the corrected word.

1)



telephone

teléoloe fn

2)



tree

ábe Irlo

3)



bananas

sbanosl oan

4)



face

re rtoios

5)



banana

baola nen

6)

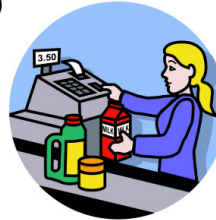

cashier

croeaj

7)



ice cream

laehl doe

8)



ambassador

loembjarea d

9)



baby

eel báb

10)



bus

l sebu

Name: _____

Date: _____

(continued) Spelling Quiz for Category: nouns_masculine
Order all the letters and fill in the blank with the corrected word.

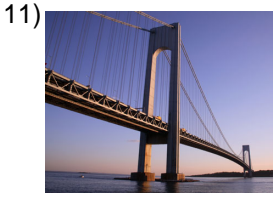

bridge

eep nelut

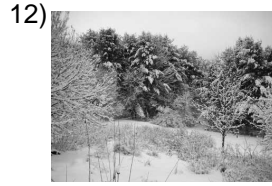

winter

ivenonir



bread

eln pa

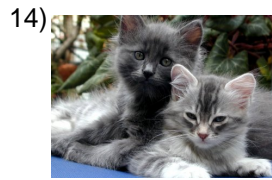

the cats

logatos s

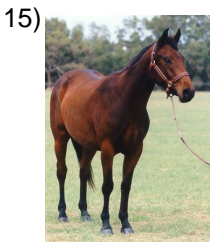

horse

e locbalal



candy

cl duele



cigarette

e rciolgar



filling (tooth)

rno,emstellepa e



buttons

oelsonob ts



camels

amoselcl

Name: _____

Date: _____

(continued) Spelling Quiz for Category: nouns_masculine
Order all the letters and fill in the blank with the corrected word.



hospital

lhsaeoi lpt



passengers

jeroplo sasas



pencil

eláliz p



fireman

eerolb obm

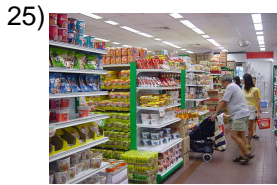

supermarket

speralmedoe urc



sock

ctnalíce



coffin

taúad



the pianos

spian loos

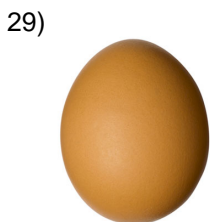

egg

elhevo u



airport

aeopr toeulre

Name: _____

Date: _____

(continued) Spelling Quiz for Category: nouns_masculine
Order all the letters and fill in the blank with the corrected word.

31)



melon

emlleó n

32)



dog

lereoep r

Name: _____

Date: _____

Answer Key for Worksheet b8f1f

Spelling Quiz starting on page 1

1 = el teléfono , 2 = el árbol , 3 = los bananos , 4 = el rostro , 5 = el banano , 6 = cajero , 7 = el helado , 8 = el embajador , 9 = el bebé , 10 = el bus , 11 = el puente , 12 = invierno , 13 = el pan , 14 = los gatos , 15 = el caballo , 16 = el dulce , 17 = el cigarro , 18 = relleno, empaste , 19 = los botones , 20 = camellos , 21 = el hospital , 22 = los pasajeros , 23 = el lápiz , 24 = el bombero , 25 = el supermercado , 26 = calcetín , 27 = ataúd , 28 = los pianos , 29 = el huevo , 30 = el aeropuerto , 31 = el melón , 32 = el perro