

Name: _____

Date: _____

Spelling Quiz for Category: nouns_proper

Order all the letters and fill in the blank with the corrected word.



River Seine

n Seael

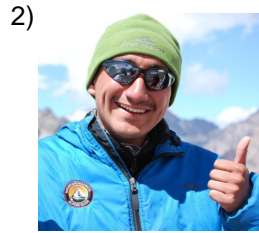

Manuel

Malnue

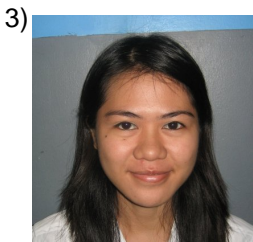

María Teresa

Maísr ereaTa

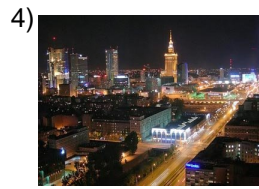

Warsaw

Vvaarois



Thailand

aiaTiland



Dolores

Drooesl

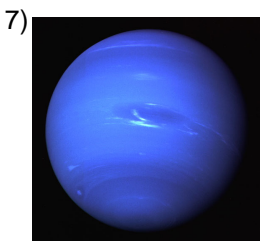

Neptune

enNtuo



Carlos

Coarls



River Tagus

ejao IT



currants

a r t psdCoinolasase

Name: _____

Date: _____

(continued) Spelling Quiz for Category: nouns_proper
Order all the letters and fill in the blank with the corrected word.

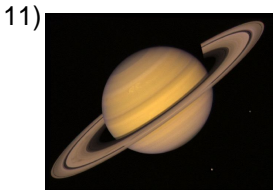

Saturn

atnoSur

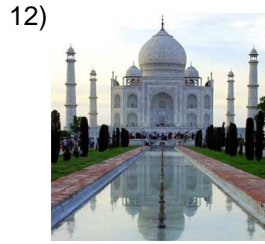

India

Lndaal i



Brazil

asrIBi

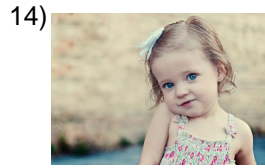

Rosario

Rsoaior



Spain

Espñaa



Indonesia

Idonsneia



Chile

iICeh

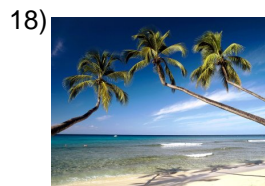

the West Indies

lAlastias nl

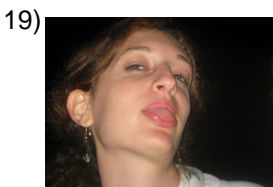

Rosa

aRos



Jesús

úseJs

Name: _____

Date: _____

(continued) Spelling Quiz for Category: nouns_proper
Order all the letters and fill in the blank with the corrected word.



José

Jéós

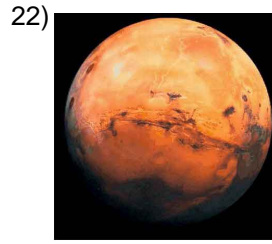

Mars

terMa



Aztec calendar

aro cCetaalndiAze



María Isabel

ísb aralMale



Europe

ruaEop



Washington

astWngnhio



Rafael

afReal



Antonia

nitonaA



New Zealand

ee NlanuvaZda



Austria

iAsautr

Name: _____

Date: _____

(continued) Spelling Quiz for Category: nouns_proper

Order all the letters and fill in the blank with the corrected word.

31)



Norway

Nrugaoe

32)



María

Maarí

Name: _____

Date: _____

Answer Key for Worksheet 87000

Spelling Quiz starting on page 1

1 = el Sena , 2 = Manuel , 3 = María Teresa , 4 = Varsovia , 5 = Tailandia , 6 = Dolores , 7 = Neptuno , 8 = Carlos , 9 = el Tajo , 10 = las pasas de Corinto , 11 = Saturno , 12 = La India , 13 = Brasil , 14 = Rosario , 15 = España , 16 = Indonesia , 17 = Chile , 18 = las Antillas , 19 = Rosa , 20 = Jesús , 21 = José , 22 = Marte , 23 = Calendario Azteca , 24 = María Isabel , 25 = Europa , 26 = Washington , 27 = Rafael , 28 = Antonia , 29 = Nueva Zelanda , 30 = Austria , 31 = Noruega , 32 = María