

Name: _____

Date: _____

Word Match Quiz for Category: nouns_proper

Fill each blank with the matching word that corresponds to it from up top.

Words to Match: *María - Pedro - Bélgica - Neptuno - Gales - Dolores - las pasas de Corinto - María Jesús - Brasil - Calendario Azteca - María Isabel - Chile - Tailandia - Argentina - Nueva Zelanda - Rafael - Enrique - España - Carlos - Rosario - Austria - las Antillas - Países Bajos - el Támesis - el Sena - Washington - Varsovia - Indonesia - Luis - Concepción - Jesús - el Tajo*



Chile



New Zealand



Carlos

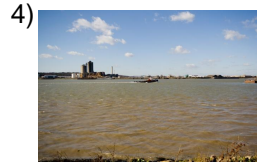

River Thames



Brazil

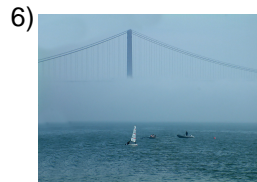

River Tagus



currants



River Seine

Name: _____

Date: _____

(continued) Word Match Quiz for Category: nouns_proper

Fill each blank with the matching word that corresponds to it from up top.

Words to Match: *María - Pedro - Bélgica - Neptuno - Gales - Dolores - las pasas de Corinto - María Jesús - Brasil - Calendario Azteca - María Isabel - Chile - Tailandia - Argentina - Nueva Zelanda - Rafael - Enrique - España - Carlos - Rosario - Austria - las Antillas - Países Bajos - el Támesis - el Sena - Washington - Varsovia - Indonesia - Luis - Concepción - Jesús - el Tajo*

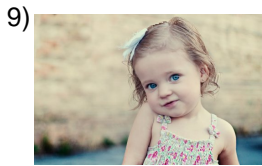

Rosario



Enrique

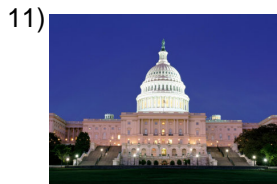

Washington

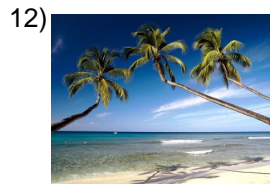

the West Indies



Belgium



Pedro



Dolores



Indonesia

Name: _____

Date: _____

(continued) Word Match Quiz for Category: nouns_proper

Fill each blank with the matching word that corresponds to it from up top.

Words to Match: *María - Pedro - Bélgica - Neptuno - Gales - Dolores - las pasas de Corinto - María Jesús - Brasil - Calendario Azteca - María Isabel - Chile - Tailandia - Argentina - Nueva Zelanda - Rafael - Enrique - España - Carlos - Rosario - Austria - las Antillas - Países Bajos - el Támesis - el Sena - Washington - Varsovia - Indonesia - Luis - Concepción - Jesús - el Tajo*

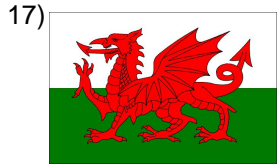

Wales

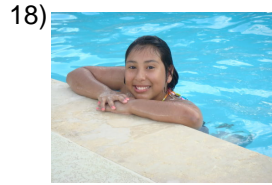

María Jesús



Aztec calendar



María Isabel

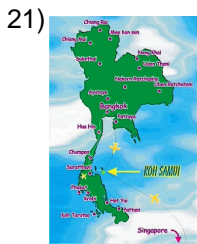

Thailand

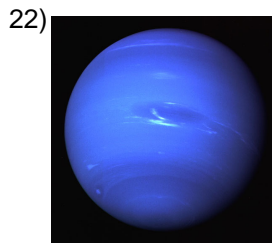

Neptune

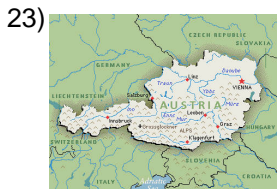

Austria



María

Name: _____

Date: _____

(continued) Word Match Quiz for Category: nouns_proper

Fill each blank with the matching word that corresponds to it from up top.

Words to Match: *María - Pedro - Bélgica - Neptuno - Gales - Dolores - las pasas de Corinto - María Jesús - Brasil - Calendario Azteca - María Isabel - Chile - Tailandia - Argentina - Nueva Zelanda - Rafael - Enrique - España - Carlos - Rosario - Austria - las Antillas - Países Bajos - el Támesis - el Sena - Washington - Varsovia - Indonesia - Luis - Concepción - Jesús - el Tajo*



Concepción



Rafael



Spain



Netherlands



Argentina

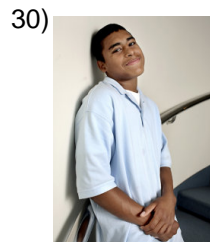

Luis



Jesús

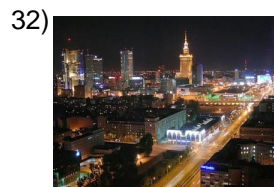

Warsaw

Name: _____

Date: _____

Answer Key for Worksheet 39406

Word Match Quiz starting on page 1

1 = Chile , 2 = Nueva Zelanda , 3 = Carlos , 4 = el Támesis , 5 = Brasil , 6 = el Tajo , 7 = las pasas de Corinto , 8 = el Sena , 9 = Rosario , 10 = Enrique , 11 = Washington , 12 = las Antillas , 13 = Bélgica , 14 = Pedro , 15 = Dolores , 16 = Indonesia , 17 = Gales , 18 = María Jesús , 19 = Calendario Azteca , 20 = María Isabel , 21 = Tailandia , 22 = Neptuno , 23 = Austria , 24 = María , 25 = Concepción , 26 = Rafael , 27 = España , 28 = Países Bajos , 29 = Argentina , 30 = Luis , 31 = Jesús , 32 = Varsovia