

Name: _____

Date: _____

Spelling Quiz for Category: opposites

Order all the letters and fill in the blank with the corrected word.

1) 
long (masculine)

aolrg

2) 
expensive (plural)

cosar

3) 
bitter (plural)

rgaasma

4) 
much

muhco

5) 
bitter

rioag

6) 
unpleasant

atátconipi

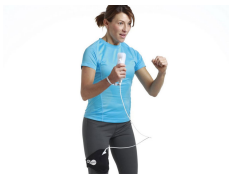
7) 
active

avoict

8) 
obedient

ednteobie

9) 
expensive

arco

10) 
tall (masculine singular)

alot

Name: _____

Date: _____

(continued) Spelling Quiz for Category: opposites

Order all the letters and fill in the blank with the corrected word.

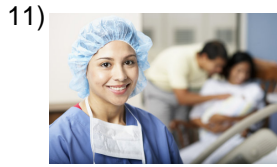

kind

alambe

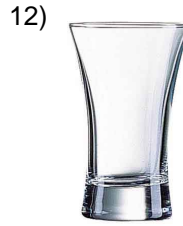

empty

íovac



nervous

nvieroso



generous

genersoo



unforgettable

iollvniidabe

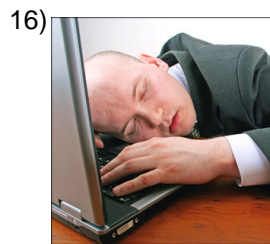

asleep, slept

odormdi



mad, angry, upset

enoojad

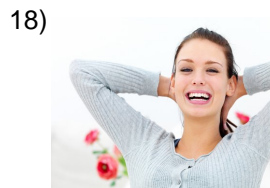

happiness

eagíla

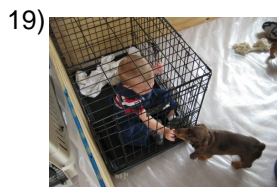

stupid, dumb

tonot



admirable

airaledmb

Name: _____

Date: _____

(continued) Spelling Quiz for Category: opposites

Order all the letters and fill in the blank with the corrected word.



close, near

cerac



far

jolse



much, a lot
(masculine)

hmucu



short, brief

croto



sweet

dceul



light weight

rgelio



hard

uodr

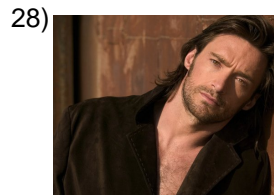

handsome

goupa



patient

ncietepa



agressive

sreioagv

Name: _____

Date: _____

(continued) Spelling Quiz for Category: opposites

Order all the letters and fill in the blank with the corrected word.

31)



rich

coir

32)



pretty

oniabt

Name: _____

Date: _____

Answer Key for Worksheet 4aef5

Spelling Quiz starting on page 1

1 = largo , 2 = caros , 3 = amargas , 4 = mucho , 5 = agrio , 6 = antipático , 7 = activo , 8 = obediente , 9 = caro , 10 = alto ,
11 = amable , 12 = vacío , 13 = nervioso , 14 = generoso , 15 = inolvidable , 16 = dormido , 17 = enojado , 18 = alegría , 19 =
tonto , 20 = admirable , 21 = cerca , 22 = lejos , 23 = mucho , 24 = corto , 25 = dulce , 26 = ligero , 27 = duro , 28 = guapo ,
29 = paciente , 30 = agresivo , 31 = rico , 32 = bonita