

Name: \_\_\_\_\_

Date: \_\_\_\_\_

**Spelling Quiz for Category: survival**

Order all the letters and fill in the blank with the corrected word.



money

**erolned i**

---

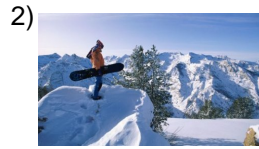

I was going

**aoi by**

---



I know

**Y osé**

---



season, bus or train  
station

**tcólasaei n**

---



I lost

**d eryopí**

---



it's bad

**emlso a**

---



I walked

**camiy oné**

---



bus

**bse lu**

---



I lose

**prieyo do**

---

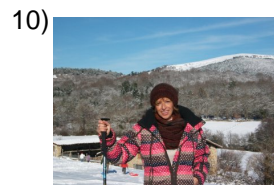

I'm fine

**tyobi nese**

---

Name: \_\_\_\_\_

Date: \_\_\_\_\_

**(continued) Spelling Quiz for Category: survival**

Order all the letters and fill in the blank with the corrected word.



I'm sleepy

**eotgs uoneñ**

\_\_\_\_\_

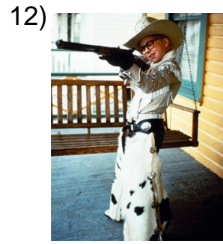

he/she wants

**qieure**

\_\_\_\_\_



I live

**yiv oov**

\_\_\_\_\_

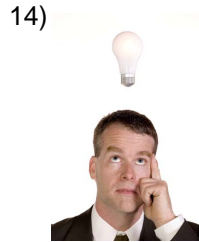

he knows

**éls bea**

\_\_\_\_\_



I mistook

**qi uéyoequvo**

\_\_\_\_\_



good morning

**boas uednsí**

\_\_\_\_\_

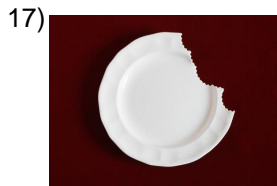

I'm hungry

**t ebngohamre**

\_\_\_\_\_



few or little (Mexico)

**poqiotu**

\_\_\_\_\_

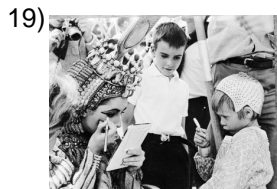

I show

**yus ometor**

\_\_\_\_\_



I speak

**hl yooab**

\_\_\_\_\_

Name: \_\_\_\_\_

Date: \_\_\_\_\_

**(continued) Spelling Quiz for Category: survival**

Order all the letters and fill in the blank with the corrected word.

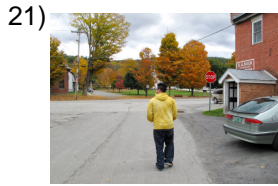

I was walking/used to walk

**naabyoca mi**

\_\_\_\_\_

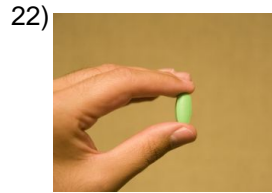

little

**oocp**

\_\_\_\_\_



I'm hot

**nocl ategor**

\_\_\_\_\_



I'm thirsty

**tdengo es**

\_\_\_\_\_

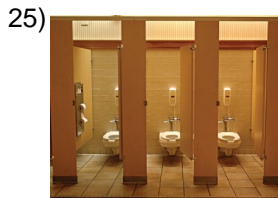

public restrooms

**añospúbioacs bl**

\_\_\_\_\_



I'm ill

**ynfrmtesoe eo**

\_\_\_\_\_

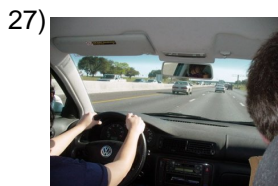

I drive

**con yooduzc**

\_\_\_\_\_



sick, ill (feminine)

**eanferm**

\_\_\_\_\_



drink water

**tmagura ao**

\_\_\_\_\_



I have

**yo noteg**

\_\_\_\_\_

Name: \_\_\_\_\_

Date: \_\_\_\_\_

**(continued) Spelling Quiz for Category: survival**

Order all the letters and fill in the blank with the corrected word.

31)



I want

youqeo i r

\_\_\_\_\_

32)



water

aagu

\_\_\_\_\_

Name: \_\_\_\_\_

Date: \_\_\_\_\_

### **Answer Key for Worksheet c34d2**

#### *Spelling Quiz starting on page 1*

1 = el dinero , 2 = yo iba , 3 = Yo sé , 4 = la estación , 5 = yo perdí , 6 = es malo , 7 = yo caminé , 8 = el bus , 9 = yo pierdo , 10 = estoy bien , 11 = tengo sueño , 12 = quiere , 13 = yo vivo , 14 = él sabe , 15 = yo equivoqué , 16 = buenos días , 17 = tengo hambre , 18 = poquito , 19 = yo muestro , 20 = yo hablo , 21 = yo caminaba , 22 = poco , 23 = tengo calor , 24 = tengo sed , 25 = baños públicos , 26 = estoy enfermo , 27 = yo conduzco , 28 = enferma , 29 = tomar agua , 30 = yo tengo , 31 = yo quiero , 32 = agua