

Name: _____

Date: _____

Spelling Quiz for Category: travel_1

Order all the letters and fill in the blank with the corrected word.



vacation

lacinssao eavc



public restrooms

ac lbsb liosñopúos

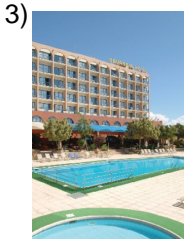

hotel

e tleho



tip

papnal roi



hotels

s hoteellso



public transportation

epliotrnpo rtasúbc



toothpaste

peesaad dien tst

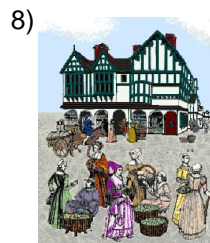

market place, square

lalzap a



bus station

tc ebu sd eslaeaións



luggage compartment

co rendelt imoeepjempatqui a

Name: _____

Date: _____

(continued) Spelling Quiz for Category: travel_1

Order all the letters and fill in the blank with the corrected word.



arrival date

dllfaedech ega a

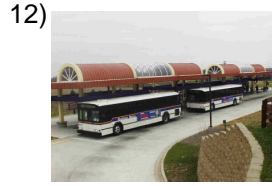

bus station

**lacetrlatenadeuo bs
u s**



Argentina

etaArgnni

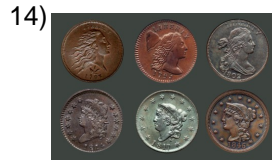

cents

ceassnvo lot

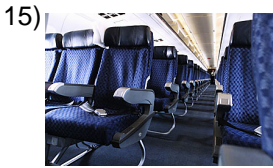

aisle seat

eslaien dpasl l otoi

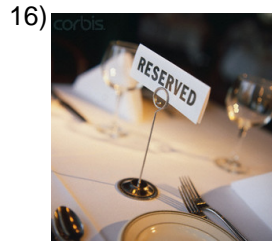

reservation

lesióa evnrrac



to board

boradar



baggage claim

**el e e
qreamoduipeclaj**



customs

l adaanua



Europe

roEupa

Name: _____

Date: _____

(continued) Spelling Quiz for Category: travel_1

Order all the letters and fill in the blank with the corrected word.

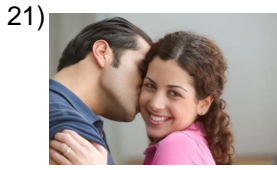

main square

e z o a l l ó c



excursion

c u n e r s x i ó



flight attendant

l a s i e d e s t e n e v o t u e l



souvenir

e u e d e l r c o r



Spain

p E ñ a s a

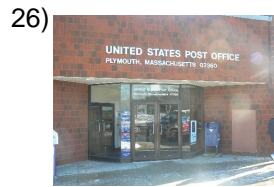

post office

l n p t l a f i o s a o c i a



departure

l d a l a a s i

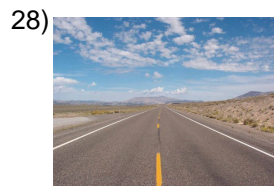

the road

e l a i n m c o



to make one's way

r r e i g d i i s

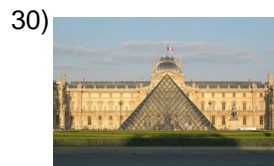

museum

u o e l m s e

Name: _____

Date: _____

(continued) Spelling Quiz for Category: travel_1

Order all the letters and fill in the blank with the corrected word.

31)



seat

iola eesnt

32)



the airline

leaínaa rel aé

Name: _____

Date: _____

Answer Key for Worksheet b7de6

Spelling Quiz starting on page 1

1 = las vacaciones , 2 = los baños públicos , 3 = el hotel , 4 = la propina , 5 = los hoteles , 6 = transporte público , 7 = pasta de dientes , 8 = la plaza , 9 = la estación de buses , 10 = el compartimento de equipaje , 11 = fecha de llegada , 12 = la central de autobuses , 13 = Argentina , 14 = los centavos , 15 = el asiento de pasillo , 16 = la reservación , 17 = abordar , 18 = el reclamo de equipaje , 19 = la aduana , 20 = Europa , 21 = el zócalo , 22 = excursión , 23 = el asistente de vuelo , 24 = el recuerdo , 25 = España , 26 = la oficina postal , 27 = la salida , 28 = el camino , 29 = dirigirse , 30 = el museo , 31 = el asiento , 32 = la línea aérea